

Paheli



Be Practical...!!





Paheli
1001

CLASSIC

NEVER GOES OUT OF STYLE

FASHION IS NOT SOMETHING THAT COMES IN FORBIDDEN CLOSET BARS.
SHE IS IN THE SKIN OF THE STREET FASHION HAS NO DOGS WITH HER.
THE ONLY ONE LOVE, WHAT IS HAPPENING.





Be Practical...!!
Paheli 1002



GO

FORTH & BE FABULOUS!

BEVERAGES HAVE TO BE CREATED AND THEY'RE CREATED BY LOOKING AT WHAT TREND IS IN. SAY THE FASHION INDUSTRY - WHAT COLOR'S HOT RIGHT NOW.

ARE ALWAYS IN FASHION!

YOUR DRESS SHOULD BE TIGHT ENOUGH TO SHOW YOU'RE A WOMAN AND LOOSE ENOUGH TO SHOW YOU'RE A LADY.





SMILES

ARE ALWAYS IN FASHION!

YOUR DRESS SHOULD BE TIGHT ENOUGH TO SHOW YOU'RE A WOMAN AND LOOSE ENOUGH TO SHOW YOU'RE A LADY.



Be Practical...!!
Paheli
1003





Be Practical
Paheli
1004



BE

YOUR OWN LABEL

BE is a registered trademark of BE & CO. PVT. LTD. All rights reserved. BE & CO. PVT. LTD. is a part of the BE Group of Companies. BE & CO. PVT. LTD. is a part of the BE Group of Companies. BE & CO. PVT. LTD. is a part of the BE Group of Companies.



Be Practical...!!

Paheli
1005

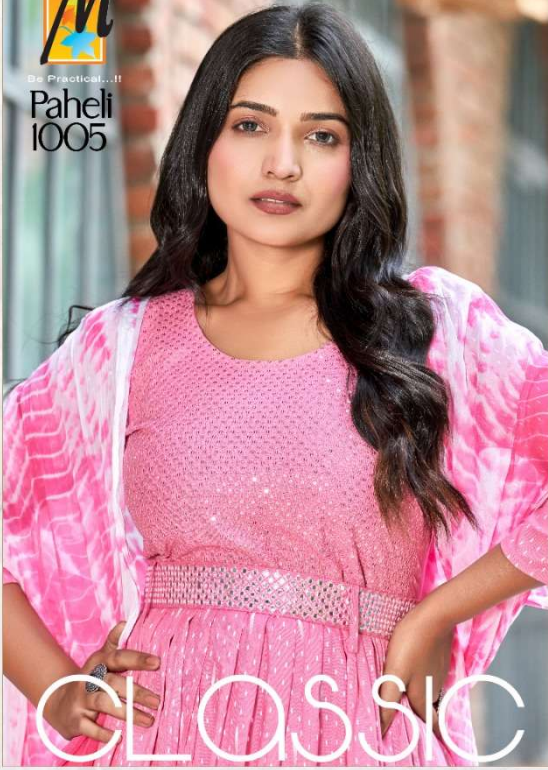

CLASSIC

NEVER GOES OUT OF STYLE

FASHION IS NOT SOMETHING THAT COMES IN FORBIDDEN CLOSET BARS
BUT IS IN THE MIND OF THE PEOPLE. FASHION HAS NO DO WITH IDEAS.
THE ONLY WAY WE LOVE WHAT IS HAPPENING.





Practical...!!
Paheli
1006

YOU
SHOULD ALWAYS FEEL PRETTY



So Practical...!!

Paheli
1007

SMILES

ARE ALWAYS IN FASHION!

YOUR DRESS SHOULD BE TIGHT ENOUGH TO SHOW YOU'RE A
WOMAN AND LOOSE ENOUGH TO SHOW YOU'RE A LADY.



ARE ALWAYS IN FASHION!

YOUR DRESS SHOULD BE TIGHT ENOUGH TO SHOW YOU'RE A WOMAN AND LOOSE ENOUGH TO SHOW YOU'RE A LADY.



Be Practical...!!

Paheli
1008



FORTH & BE FABULOUS!

DESIGNS HAVE TO BE CREATED AND THEY'RE CREATED BY LOOKING AT WHAT TREND IS IN. SAY THE FASHION INDUSTRY - WHAT COLOR'S HOT RIGHT NOW.





Be Practical...!!

Paheli

